

# 2014 Donors

## \$50,000 and above

Anonymous  
The Boeing Company  
CME Group Foundation  
Crown Family Philanthropies  
Mr. Mark Fishman  
Mr. Jordan and Mrs. Debra Hadelman  
Robert R. McCormick Foundation  
New Schools for Chicago  
Polk Bros. Foundation  
Sun Life Rising Star Awards

## \$25,000–\$49,999

Paul M. Angell Family Foundation  
Assurance Agency Ltd.  
Mr. Robert Buono and Ms. Liz Cicchelli  
Chicago Department of Family Support Services  
JPMorgan Chase  
Prince Charitable Trusts  
United Way Campaign

## \$10,000–\$24,999

Anonymous  
A. Finkl & Sons Co.  
Balasa Dinverno Foltz LLC  
Bank of America–Illinois Foundation  
Ms. Kathleen Brown  
Mr. Richard and Mrs. Dee Dee Chesley  
Ms. JoAnne Cicchelli and Mr. William Singer  
ComEd  
Mr. Lester Crown  
Cubs Care  
Patrick and Anna M. Cudahy Fund  
Mr. Fred Eychaner  
First Presbyterian Church of Lake Forest  
Ellis Goodman Family Foundation  
John Harney, and family  
Kenilworth Union Church  
Morgan Stanley Foundation  
Paul Hastings  
The Honorable Bruce and Mrs. Diana Rauner  
Reynolds Family Foundation  
Mr. David W. Ruttenberg  
Mr. Lawrence Shulman and Ms. Rhonda Rochambeau  
Mr. Gregory and Mrs. Margaret Spitzer  
Ms. Barbara Stewart and Mr. Peter A. Bowe  
Mr. Russ and Mrs. Pamela Strobel  
The Vasyli Family  
William Blair & Company  
Wintrust Financial Group

## \$5,000–\$9,999

A.G. Cox Charity Trust  
Accident Fund  
All Chicago  
Associated Bank  
Barrington Presbyterian Women  
Mr. Paul and Mrs. Linda Bartman  
BDO USA, LLP  
Mr. Steven and Mrs. Karen Berkowitz  
Mr. Jeff Blackburn  
Blue Cross Blue Shield of Illinois  
Bright Promises Foundation  
Chicago Community Trust  
Chico & Nunes  
Deutsche Bank Trust Company Americas  
Eimer Stahl LLP  
IMC Chicago Charitable Foundation  
Intren, Inc.  
IW&G Inc.  
Jenner & Block  
Kirkland & Ellis LLP  
Mr. Steven Laduzinsky  
Ms. Cinnamin Malone  
Mesirow Financial Corporation  
Pappageorge Haymes Ltd.  
Popular Community Bank  
Presbyterian Church of Barrington  
PSA Solutions, Inc.  
Roco Properties LLC  
Rooney Rippie & Ratnaswamy LLP  
RT Specialty  
Mr. William H. Smith  
Mr. Louis B. and Mrs. Marjorie Susman  
Mr. Glenn and Mrs. Jacqueline Tilton  
Travelers Insurance  
United Scrap Metal, Inc.

## \$1,000–\$4,999

Accelerated Rehabilitation Centers, Ltd.  
Acosta Ezgur, LLC  
After School Matters  
Airtite Contractors  
Anonymous  
Mr. Paul Martin and Ms. Michelle Arnold  
Mr. Mike and Mrs. Pat Baas  
Mr. Forrest Bailey  
Bank of America  
Barack Ferrazzano Kirschbaum Pearlman & Nagelberg  
Bellevue Pharmacy  
Berkley Specialty Underwriters  
Mr. Jim W. and Mrs. Liane Birk  
Mr. James Blackburn  
Mr. Berle and Mrs. Marlene Blitstein



Mr. Jason and Mrs. Jessica Blomquist  
BMO Financial Group  
Mr. Jim and Mrs. Mimi Brault  
Brown & Brown of Illinois  
Mr. Perry and Mrs. Julie Bump  
Mr. Bobby Burleson  
Mr. Edson Burton  
Camcraft  
Chicago Title Insurance Company  
Chicago Tribune  
Mr. Gery and Mrs. Sunny Chico  
Mr. Anthony and Mrs. Angela Chimino  
Christopher House Auxiliary  
Mr. Frank and Mrs. Jan Cicero  
Mr. Dan Cooney and Ms. Debbie Behrman  
Mr. William R. Daley and Ms. Aimee Zeppenfeld  
Dr. Burt and Dr. Barbara Deal  
Mr. James Deering  
Mr. Raymond DeVos  
Mr. John and Mrs. Elizabeth Dischner  
Ms. Marguerite Dixen  
Mr. R.J. A. D'Orazio  
DP Partners  
Draper and Kramer, Inc.  
Exelon Corporation  
Fabrik Molded Plastics, Inc.  
First Presbyterian Church of Arlington Heights  
Fox Valley Anaesthesia  
Mr. Al and Ms. Suzy Friedman  
Ms. Mia and Mr. Mark Furlong  
Mr. Paul Gearen  
Mr. John and Mrs. Julie Goodman  
Mr. Richard and Mrs. Jacquelyn Gould  
Mr. Matthew Gray

# 2014 Donors



## \$1,000–\$4,999 con't

Mr. Steven and Mrs. Pamela Handmaker  
Mr. Niels Heemskerck  
Mr. David Helfand  
Mr. Skip and Mrs. Meg Herman  
Highland Risk Services, Inc.  
Hillshire Brands  
Holland and Knight  
The Horton Group, Inc.  
Mr. Tom and Mrs. Vicky Horwich  
Mr. Christopher and Mrs. Becky Hurley  
Mr. Samuel and Mrs. Siham Ibrahim  
Mr. Michael and Mrs. Sarah Jacobs  
Jewel-Osco  
Joel Kennedy Constructing  
Mrs. Mitzi Johnson  
Mr. James Kaplan  
Mr. Lawrence and Mrs. Winnie Kearns  
Mr. John Kelly  
Mrs. Isabel Kelly  
Mrs. Sheila Kelly  
Mr. Jeff and Mrs. Rhea Kemerley  
Mr. Daniel and Mrs. Lisa Klaras  
Mr. Howard Krane  
Mr. Charles H. Kurtz  
Mr. Robert and Ms. Linda Lanphier  
Mr. Lawrence and Mrs. Carol Levy  
Mr. Paul and Mrs. Mia Levy  
Mr. Ryan and Mrs. Amy Light  
Mr. Mike and Mrs. Lynn Lullo  
Lumenate LP  
Mr. Lewis and Mrs. Susan Manilow  
Mr. Steve and Mrs. Ellen Mardiks  
Mr. Terrence McMahon  
Mrs. Sherri and Mr. Victor Mensavage  
Mr. Derek Meyer  
Mr. John and Mrs. Laura Milder  
Ms. Laura D. Miller  
Mr. Charles S. and Mrs. Heather Montgomery  
Mr. Tom and Mrs. Barbara Mordock  
Morgan Stanley  
Mr. James J. Morgan  
Mr. Michael and Mrs. Lori Mulhern  
Nationwide Mutual Insurance  
Nine Fifty Ltd  
Northern Trust Matching Gift Program  
Dr. Eric Nussbaum and Ms. Ann Chikahisa  
One Candle Foundation  
Mr. Thomas O'Neill and Ms. Ann David  
Mr. Stuart and Mrs. Hilary Oran  
Ms. Karen Otto  
Ms. Kristie Paskvan  
Patzik, Frank & Samotny Ltd.  
Mr. Frederick and Mrs. Marni Paulman

Mr. Bob and Mrs. Danny Petrie  
Mrs. Diane and Mr. Don Poljak  
Mr. Michael and Mrs. Karen Poulos  
Power Construction Company  
Quantum Crossings LLC  
Mr. Pat and Mrs. Colleen Quinn  
Mr. Jeff Renterghem and Ms. Wendy Borg  
Mr. David Rodin  
Mr. John Rowe  
Ms. Sheila Ruder  
Mr. Gary Sagui  
Dr. Andrea Scala  
Mr. Rick and Mrs. Marti Schuham  
Mr. David and Mrs. Patty Schulte  
Mr. Vernon and Mrs. Roberta Schultz  
Scott Steel Services, Inc  
Dr. Corey and Mrs. Suzanne Seitz  
Mr. Michael Senner  
Seyfarth Shaw Fairweather & Geraldson  
Mr. Rick and Mrs. Holly Smirl  
Mrs. Elizabeth Smith  
Social Solutions  
Southminster Presbyterian Church  
Southport Benevolent Association  
Ms. Robin Steans and Mr. Leonard Gail  
Mr. Jon and Mrs. Cathy Stein  
Tangent Technologies  
Ms. Ann Tighe  
Trading Technologies  
Mr. Jeff and Ms. Linnea Tuisl  
Mr. Eddie Tyner and Ms. Libby Bryant  
United Parcel Service  
US Bank  
Mr. John and Mrs. Joyce Wayhart  
Mr. Lowell and Mrs. Wendy Weil  
Mrs. Susan D. and Mr. Dennis Wellington  
Mr. Lloyd and Mrs. Frances Williams  
Mr. Thomas and Mrs. Emily Woodrow  
Wrightwood Neighbors Association  
Mr. Ed and Mrs. Patricia Zurek

## \$500–\$999

Mr. Ahmad and Mrs. Sue Abedrabo  
Mr. Brandon and Mrs. Jill Antoniewicz  
Apogee Enterprises, Inc.  
Mr. Adnan and Mrs. Shaima Assad  
Automatic Mechanical Services, INC.  
Mr. Tim and Mrs. Donna Ayers  
Mr. Reem Sami Badir  
Mrs. Jennifer and Mr. David Balestrery  
Mrs. Gwendolyn Barnes  
Mr. Dean Barsness  
Ms. Jennifer Baryl  
Mr. Sean and Mrs. Talicia Bashford

Mr. Robert Berliner and Ms. Kathleen Ameche  
Mr. Frank and Mrs. Claudia Bongiovanni  
Mr. Nader Bozorgi and Dr. Manden Farahati  
Mr. Alan and Mrs. Deanna Brody  
Ms. Kathleen Cavoto  
Mr. Mitchell Channon and Mr. Bruce Koff  
Mrs. Noreen Cheng  
Mr. Bob and Mrs. Barb Churney  
Mr. Terry and Mr. Mike Clancy  
Combined Federal Campaign  
Ms. Cindy Crane  
Mrs. Dina and Mr. Paul Crnkovich  
Mr. Bruce and Mrs. Laurie Davidson  
Rabbi John DeBlasio  
Mr. Charles Robert Delahunt  
Dr. Edward J. and Mrs. Sally DelBeccaro  
Mr. Peter Diamond  
Mr. Mike Donovan  
Mr. Joseph and Mrs. Paige Dooley  
Ms. Deb Douglas  
Ms. Nikki Drevich  
Mr. and Mrs. Robert Dufkis  
Mr. Stephen and Mrs. Lisa Edwards  
Ms. Karen and Mr. Dirk Ehlers  
Mr. Michael and Mrs. Rachel Ellis  
Embassy Club Townhome Association  
Mr. David and Mrs. Margie Falter  
Mr. Walid Fikri  
Mrs. Amy and Mr. D. Cameron Findlay  
Mr. Brian and Mrs. Erin Folan  
Ms. Colleen Gallagher  
Mr. Paul Gaynor  
Mr. Jon A. Geier and Mrs. Suzanne Geier  
Mr. John and Mrs. Kim Gingell  
Mr. William and Mrs. December Gladden



# 2014 Donors



## \$500-\$999 con't.

Mr. Rob and Mrs. Jodi Hanlon  
Mr. Steve and Ms. Stephanie Hannah  
Mr. John and Mrs. Julianne Hansen  
Harrison and Company  
Mrs. Diane Heller  
Hickey Electrical Contractors Inc.  
Mrs. Julie and Mr. Will Hobert  
Mr. Daniel Hyman  
Mr. Michael Jancosek  
Mr. Chun I. and Mrs. Andrea Jang  
JuvodHR  
Mr. Mike and Mrs. Dana Kanovitz  
Ms. Lorie Kates  
Mr. Grant Kaufman and Mr. Earl Perlow  
Mr. Thomas and Mrs. Kay Kelly  
Mrs. Sally Kilham  
Mr. Craig and Judge Maureen Kirby  
Mr. Paul Kyrilis  
Mr. Mike and Mrs. Diane LaForte  
Mr. and Mrs. Steve Larrick  
Mrs. Sue Levine  
Mr. Gene and Mrs. Barbara Mackevich  
Mr. William Madlener  
Mrs. Pat Makeever  
Mr. Craig Maki and Ms. Raquel Flores-Maki  
Mr. John and Mrs. Patti Mannebach  
Mr. Casey and Mrs. Meaghan Meyer  
Ms. Lauren Mitchell  
Mr. Terry F. Moritz  
Mr. Jeff and Mrs. Reese Nank  
Mr. James Naylor  
Mr. Doug Nelson

Mr. David and Mrs. Margaret Nick  
Mr. David Ormesher  
Mr. Thomas Palmer  
Mr. Murray Peretz  
Presbyterian Women in the Park Ridge  
Presbyterian Church  
Presbyterian Women in the Presbytery  
of Chicago  
Mr. William Reidinger  
Mr. Paul Reidy  
Mrs. Alicia and Mr. Dave Resnicoff  
Rogers Insurance  
Mr. Steven and Mrs. Cheryl Rosen  
Mr. David and Mrs. Kitty Rothschild  
Ms. Krista Sahakian  
Ms. Nancy Searle  
Mr. Daniel A. Sergi  
Mr. Frank and Ms. Wendy Serrino  
Mrs. Stephanie Spiegel  
Mr. Daniel C. Sprehe  
Mr. Oakley Stevens  
Ms. Julie Stibich  
Mr. David Suchomski  
Mr. Steven and Ms. Jennifer Surdell  
Mr. Richard Svabek  
Ms. Janet Swenson  
The American Worker  
Mr. Jonathan Trapp  
Mr. Wilson and Mrs. Linda Troutman  
Mr. Jim Weber  
Mr. Tom and Mrs. Jamie Weibel  
Ms. Ryann Whalen  
Mr. Harvey and Mrs. Ellen Wineberg  
Women of the First Presbyterian Church  
of Arlington Heights  
Ms. Nancy Yockel  
Mr. Shep and Mrs. Sally Young  
Mr. Chris Zweidinger and Ms. Sarah McNamara

## \$100-\$499

Abt Electronics  
The AIG Life Companies  
Mr. Michael Alberico  
A-Alert Exterminating Service (Mash Services)  
Allstate Insurance Company  
Mr. William Angelo  
Dr. William Arnold  
Mr. Michael Atieh  
Ms. Lori Baas  
Father Patrick Baikauskas  
Mr. Joseph and Ms. Liz Bailey  
Mr. Wes and Mrs. Suzanne Baker  
Mr. Henry Barber  
Mr. Brian and Mrs. Ronit Barrett

Ms. Carolyn Baxley  
Mr. Peter Begg  
Mr. John and Mrs. Ann Berglind  
Mr. David and Mrs. Joan Bergman  
Mr. Charles Bernardini  
Billow Butler & Company  
Mr. David Bolger  
Mrs. Susan Bondurant  
Mr. Brian Bowen  
Mrs. Joy Bowen  
Mr. Michael and Mrs. Sara Brandfon  
Mr. Seth and Mrs. Julia Briggs  
Mr. Albert and Mrs. Patricia Buehler  
Mrs. Betty Bump  
Mr. Eric Bunselmeyer  
Mr. Matthew Buol  
Mrs. Marie K. Burke  
Mrs. Marlene Butler  
Mr. Stan Calderon  
Mr. Douglas and Mrs. Susan Carlson  
Mr. Kevin Carney  
Ms. Barbara J. Casey  
Dr. Alan Catanzariti  
Ms. Sarah Ceponis  
Ms. Dori Chalawa  
Ms. Katherine Cicchelli  
Dr. Nessim J. and Mrs. Patricia A. Cicurel  
Mr. Thomas L. Clark  
Coca-Cola Bottling Co.  
Complete Cleaning Company  
Ms. Mary Corrigan  
Mr. Andrew and Mrs. Carmela Corsini  
Mr. Paul Coyle  
Ms. Darlene Crilly  
Crissie Insurance Group  
Mr. Blake and Mrs. Laura A. Croson

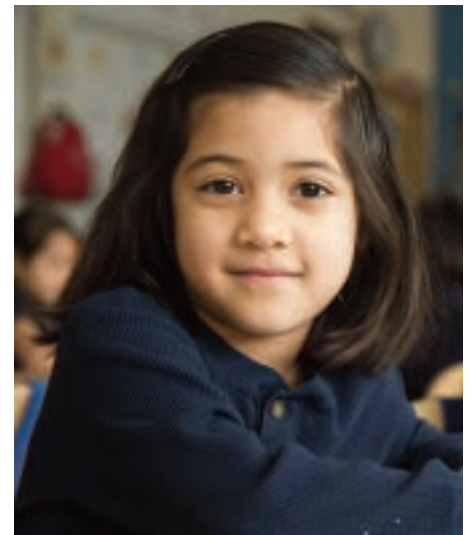

# 2014 Donors

## \$100-\$499 con't.

Mr. Lawrence Curtis  
Ms. Julie Dakers and Mr. Joseph Rosa-Molina  
Mr. Robert and Mrs. Terri Danko  
Mr. Michael DeCaigny  
Mr. Tom and Mrs. Ann Dedert  
Ms. Debra DeLa Cruz  
Ms. Leslie Delany  
Mr. Bill DeLoach  
Mrs. Melanie DeVos  
Ms. Anne-Marie Douglas  
Mr. Frank Dowie  
Ms. Carol Eastin  
Mr. Yale Eisen and Mrs. Yanilsa Liriano  
Mr. Marshall Eisenberg  
Eisner & Heiman, P.C.  
Mr. Steven and Mrs. Donna Elrod  
EPS Settlements  
Ms. Elissa Feldman  
Mr. Christopher Fill  
Mr. Andreas Fischer  
Fitzgerald Marketing & Communications, LLC  
Mr. Mike Fox  
Mr. Todd Frauendorfer  
Ms. Angela Fulton  
Mr. John and Mrs. Sara Fumagalli  
GE Foundation  
Mr. David Gerbosi  
Ms. Sasha L. Gerritson  
Mr. Craig Goesel  
Mr. Larry Goldberg  
Mr. Stanford Goldblatt  
Mr. Corey Golde  
Mr. Thomas Goldrick  
Mr. Paul J. Grewe  
Mr. Terry and Mrs. Deanna Griffin  
Ms. Tammy Hajjar  
Mr. Roy and Mrs. Mary Hall  
Ms. Marcia Harrington  
Ms. Joan Harris  
Ms. Julia Harrison  
Dr. Erling and Mrs. Lenaida Harry  
Mr. John Mitchell and Ms. Sara Hays  
Mr. Colin Hebson  
Mr. Adam and Mrs. Janet Heiman  
Mr. Marvin Heiman  
Mr. Neil Hirsch  
Hirsch-Schwartz Foundation  
Mr. Charles H. and Mrs. Victoria F. Hodges  
Mr. Brandon Hoefft  
Mr. James and Mrs. Ann Hogan  
Ms. Carol Hogan  
Mr. and Mrs. Anthony Horn  
Mr. Mike and Mrs. Lesa Horton



Mr. Daniel Hrycyk  
HSBC Philanthropic Programs  
Ms. Holly E. Humphreys  
Mrs. Heather Hunger  
Mr. James Irving  
Ms. Lisa Iverson  
Mr. Tim Jackson and Mr. James Keane  
Ms. Linda Jackson  
Mr. Guy Jacobucci  
Mr. Mark and Mrs. Lisa Janek  
Mrs. Sarah Jensen  
Ms. Kristine Johnson  
Johnson & Quin, Inc.  
Mrs. Gerri and Mr. David Kahnweiler  
Mr. Melvin Katten  
Mr. James P. and Mrs. Julie Keane  
Mr. Robert Kemerley  
Mr. Bill Kennedy  
Ms. Stephanie Kilham  
Mrs. Manisha Kimmel  
Kincade's Bar and Grill  
Mr. Scott and Mrs. Terri Kingdom  
Ms. Janet Kocal  
Ms. Deirdre Koldyke  
Ms. Linda Komnick  
Mrs. Elizabeth Kordek  
KPMG  
Ms. Kathy Kremer  
Mr. Charles Lane and Mrs. Bobbie Lane  
Mr. Michael Leamanczyk  
Mr. Brian Lechner  
Mr. James and Mrs. Monica Lee  
Mr. Lawrence Levy and Ms. Edna Babbit

Lifetouch National School Studios  
Mr. David Lind  
Ms. Robyn and Mr. Chris Lindblad  
Dr. John Lindsay  
Local Goods Chicago  
Mr. Bradford Lyerla  
Mr. James and Mrs. Jane Lynch  
Mr. Wayne Massey  
Ms. Christine Maxwell  
Mr. Patrick McCarthy  
Mr. Michael and Mrs. Ingrid McGuire  
Mrs. Mary Pat and Mr. Bill McKinley  
Mr. John and Mrs. Jean Meister  
Mr. Bradley Metzger  
Mr. Gary Metzner  
Ms. Christina Meyers and Mr. Robert D. Spector  
MGB Designers  
Ms. Nancy Michalowski  
Microsoft Matching Gifts Program  
Mr. Angelo Milazzo  
Mr. Lee and Mrs. Suzanne Miller  
Mr. Vernon and Mrs. Frances Mills  
Mitsui Sumitomo Insurance Group  
Mr. Peter and Mrs. Susan E. Monfre  
Ms. Susan Mongillo  
Mr. Robert Morgan  
Mr. Michael Morris  
Mr. Frank Mraz  
Mr. Raymond Mulligan  
Mr. James C. Murphy  
Mr. Kurt Murray  
Mr. David and Mrs. Sarah Myself  
Near North Podiatry Centers

# 2014 Donors



Mr. Tom and Mrs. Vicki Rosenbluth  
Ms. June Rosner  
Mr. Christopher Ross  
Mr. Keith Rudman  
Ms. Bettylu Saltzman  
Dr. Angel M. and Mrs. Gildegard G. San Jose  
Mr. Mark Scanlan  
Mr. Barry and Mrs. Ellen Schatz  
Mr. Daniel and Mrs. Julia Schmidt  
Ms. Dorothy Schott  
Mr. John Schumacher  
Mr. Marshall and Ms. Cynthia Seeder  
Mr. Jay and Mrs. Nancy Shelton  
Mr. Peter Silvestri  
Mr. Daniel M. and Mrs. Lindsey D. Simon  
Mrs. Audrey J. Smandra  
Dr. Michael W. Smith  
Mr. Matthew Smith  
Mr. John F. and Mrs. Bea Sonderegger  
Speer Financial  
Mrs. Frances K. and Mr. Ross Spencer  
Ms. Traci Stanley  
Mr. Troy and Mrs. Pat Stanton  
State of Illinois  
Dr. Robert Steinberg  
Mr. Tony and Mrs. Lisa Stella  
Mr. James and Mrs. Jean Stewart  
Stockey Foot Care  
Mr. Jamie Sturtewagen  
Dr. Timothy Sullivan and Mr. Mike Humphrey  
Sussex Financial Group, Inc.  
Ms. Evonne and Mr. Stuart Taylor

Ms. Susan Tenney  
Ms. Liz Tertell and Mr. Joseph Bailey  
Mrs. Kim and Mr. Steve Theiss  
Mr. Edmund and Mrs. Jane Thimme  
Ms. Valerie Thomas  
Mr. Michael Mensik and Ms. Marguerite Tompkins  
Ms. Irene Toro Martinez  
Mr. Michael Turner  
United Way of Greater Milwaukee  
Mr. Jimie Vance  
Ms. Carmen L. Velez  
Mr. Gabe and Mrs. Claudia Velixaru  
Mr. Charles W.B. Wardell III  
Mr. Stephen L. Warsh  
Mr. Richard Watson and Ms. Heather Miller  
Ms. Lara Weber  
Mr. Tom and Mrs. Susan Weingartner  
Western Washington Foot and Ankle Specialists, Inc  
Ms. Kimberly White  
Dr. Bruce Williams  
Ms. Rhonda Williams  
Mrs. Mary and Mr. Charles Willingham  
Mr. Michael H. and Mrs. Mary K. Woolever  
Mr. Mark Wortsmann  
Ms. Donna Wright  
Ms. Lucy H. Wyatt

## \$100-\$499 con't.

Mr. Peter and Mrs. Christine Neely  
Ms. Judith Neisser  
Ms. Cindy Nelson  
Mr. Michael and Mrs. Ann Marie Norsk  
Mr. Stephen Novack  
Mr. Jim and Mrs. Linda Nowak  
Mr. James O'Donnell  
Ms. Stephanie Ohrt  
Mrs. Mary Pat Oslund  
OurDoctorStore  
Ms. Janet Papajani  
Dr. Lenin Pellegrino  
Mr. Terry and Mrs. Nancy K. Phillips  
Mr. James Poe and Mrs. Virginia Lepping-Poe  
Proscan Reading Services LLC  
Mrs. Nicole and Mr. Steven Putzel  
Mr. E. Paul Quinn  
Mr. Matthew Reilein  
Mr. John and Mrs. Beryl Reisch  
Ms. Lauren Rich  
Mr. Brian and Mrs. Kristine Richards  
Ms. Erika Rico  
Ms. Kim Riechert  
Ms. Molly Riley  
Mr. S.A. and Mrs. Patricia M. Rinella  
Mr. Sam Rinella  
Mr. Michael Rivas  
Ms. Martha Roberts  
Mr. Ronald and Mrs. Jill Rohde  
Dr. Richard Rolfes  
Mr. David and Mrs. Meryl Rosen  
Dr. Barry and Mrs. Sharon Rosenberg

**Thank you to the 356 donors who contributed between \$1 and \$499.**



# Statement of Financial Position

Year End June 30, 2014



<b>Assets</b>	<b>2014</b>	<b>2013</b>
Cash	\$2,309,349	\$3,147,169
Restricted Cash - Belmont Cragin	\$391,225	\$5,936,961
Accounts receivable, net of allowance of \$131,571 and \$32,000 in 2014 and 2013, respectively	\$1,586,793	\$3,128,445
Capital campaign/annual fund pledges receivable, current portion	\$195,818	\$213,065
Other receivables	\$19,100	\$87,734
Prepaid expenses and other current assets	\$74,690	\$181,368
<b>Total Current Assets</b>	<b>\$4,576,975</b>	<b>\$12,694,742</b>
<b>Investments, at Fair Market Value</b>	<b>\$1,400,725</b>	<b>\$1,247,176</b>
<b>Property and Equipment</b>		
Land (Chicago Board of Education lease)	\$825,000	\$825,000
Donated land	\$852,822	\$852,822
Building and Improvements	\$15,344,993	\$6,897,797
Construction in Progress-Belmont Cragin	\$2,316,757	\$3,875,715
Leasehold improvements	\$835,710	\$835,710
Furniture and equipment	\$1,080,389	\$524,696
Software	\$12,532	\$12,532
<b>Total Property and Equipment</b>	<b>\$21,268,203</b>	<b>\$13,824,272</b>
<b>Accumulated Depreciation and Amortization</b>	<b>\$3,569,277</b>	<b>\$3,087,552</b>
<b>Net Property and Equipment</b>	<b>\$17,698,926</b>	<b>\$10,736,720</b>
<b>Noncurrent Assets</b>		
Capital campaign/annual fund pledges receivable, net of current portion	\$82,560	\$110,183
Deferred financing costs, net	\$267,200	\$318,030
Note Receivable	\$1,658,018	\$1,658,018
<b>Total Assets</b>	<b>\$25,684,404</b>	<b>\$26,764,869</b>
<b>Liabilities and Net Assets</b>		
Advances from government funding agencies	\$15,639	\$8,892
Accounts payable	\$487,500	\$311,695
Accounts payable for Belmont Cragin construction	\$0	\$331,079
Accrued liabilities	\$67,244	\$90,230
Line of Credit	\$515,945	
Payroll deductions payable	\$513,095	\$378,986
Accrued vacation	\$166,599	\$103,559
Notes payable, current portion	\$1,331,930	\$67,780
<b>Total Current Liabilities</b>	<b>\$3,097,952</b>	<b>\$1,292,221</b>
Notes payable, long-term portion	\$9,338,203	\$10,670,133
<b>Total Liabilities</b>	<b>\$12,436,155</b>	<b>\$11,962,354</b>
<b>Net Assets</b>		
Unrestricted	\$7,733,220	\$7,339,857
Temporarily restricted	\$5,484,528	\$7,432,157
Permanently restricted	\$30,501	\$30,501
<b>Total Net Assets</b>	<b>\$13,248,249</b>	<b>\$14,802,515</b>
<b>Total Liabilities and Net Assets</b>	<b>\$25,684,404</b>	<b>\$26,764,869</b>

# Statement of Activities

Year End June 30, 2014



	2014	2013
<b>Support and Revenue</b>		
<b>Public Support</b>		
Contributions	\$1,050,031	\$952,122
Special events	\$686,082	\$440,044
Annual fund campaign	\$44,325	\$4,241
Capital campaign pledges received	\$81,755	\$58,987
United Way	\$50,000	\$150,000
<b>In-Kind Support</b>		
In-kind contributions	\$670,883	\$1,020,172
<b>Total Public Support</b>	<b>\$2,583,076</b>	<b>\$2,625,566</b>
<b>Fees and Grants from Government Agencies</b>	<b>\$9,445,798</b>	<b>\$13,772,027</b>
<b>Revenue</b>		
Program service fees and incidental revenue	\$226,023	\$203,711
Dividend and interest income	\$58,595	\$57,164
Miscellaneous	\$2,326	\$2,990
<b>Total Revenue</b>	<b>\$286,944</b>	<b>\$263,865</b>
<b>Total Support and Revenue</b>	<b>\$12,315,818</b>	<b>\$16,661,458</b>
<b>Expenses and Losses</b>		
Program services	\$12,587,841	\$8,643,736
<b>Supporting Services</b>		
Management & general	\$778,985	\$1,227,944
Fundraising	\$633,227	\$706,120
<b>Total supporting services</b>	<b>\$1,412,212</b>	<b>\$1,934,064</b>
<b>Total Expenses</b>	<b>\$14,000,053</b>	<b>\$10,577,800</b>
Net realized gains (losses on investments)	\$129,969	\$60,005
<b>Change in Net Assets</b>	<b>-\$1,554,266</b>	<b>\$6,143,663</b>
<b>Net Assets at Beginning of Year</b>	<b>\$14,802,515</b>	<b>\$8,658,852</b>
<b>Net Assets at End of Year</b>	<b>\$13,248,249</b>	<b>\$14,802,515</b>



# Financial Statement

Year End June 30, 2014



## FY14 Revenue

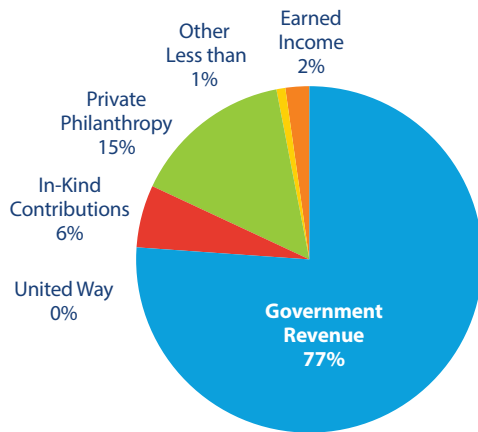

## FY14 Expenses

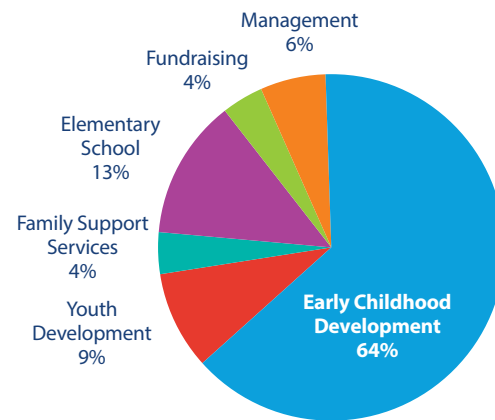

## Early Head Start (EHS) Financial Summary

	July 1, 2014–June 30, 2015		July 1, 2013–June 30, 2014		July 1, 2012–June 30, 2013	
	Budget	Actual	Budget	Actual	Budget	Actual
EHS revenue	\$1,268,806	\$1,190,284	\$1,403,148	\$1,352,945	\$2,673,120	\$2,673,120
Other revenue	\$0	\$0	\$0	\$0	\$0	\$0
Total revenue	\$1,268,806	\$1,190,284	\$1,403,148	\$1,352,945	\$2,673,120	\$2,673,120
Operating expenses	\$1,162,289	\$1,190,284	\$1,469,495	\$1,352,945	\$1,427,017	\$1,427,017
Capital expenses					\$1,255,950	\$1,255,950
Total expenses	\$1,162,289	\$1,190,284	\$1,469,495	\$1,352,945	\$2,682,967	\$2,682,967
Revenue/expense variance	\$106,517	\$0	-\$66,347	\$0	-\$9,847	-\$9,847

